



GAT MONTHLY MEMBERSHIP PROGRESS REPORT

Results as of: 2/29/2024

GMT Constitutional Area 7, Group B

REPORT DOES NOT INCLUDE CLUBS IN UNDISTRICTED AREAS.

| Clubs | | | |
|-----------------------|---------------|-----------|---------------|
| RESULTS FOR 2023-2024 | | | |
| QUARTER | NEW CLUB GOAL | NEW CLUBS | DROPPED CLUBS |
| JULY/AUG/SEPT | 0 | 0 | 3 |
| OCT/NOV/DEC | 9 | 1 | 2 |
| JAN/FEB/MAR | 0 | 0 | 0 |
| APR/MAY/JUNE | 12 | 0 | 0 |

| Members | | | |
|-----------------------|------------------------|----------------------|--|
| RESULTS FOR 2023-2024 | | | |
| QUARTER | MEMBER GROWTH NET GOAL | MEMBER GROWTH ACTUAL | DROPPED MEMBERS ACTUAL (including transfers) |
| JULY/AUG/SEPT | 162 | 183 | 200 |
| OCT/NOV/DEC | 182 | 185 | 227 |
| JAN/FEB/MAR | 168 | 49 | 113 |
| APR/MAY/JUNE | 139 | 0 | 0 |

GOALS AND ACTUAL NEW CLUBS CUMULATIVE

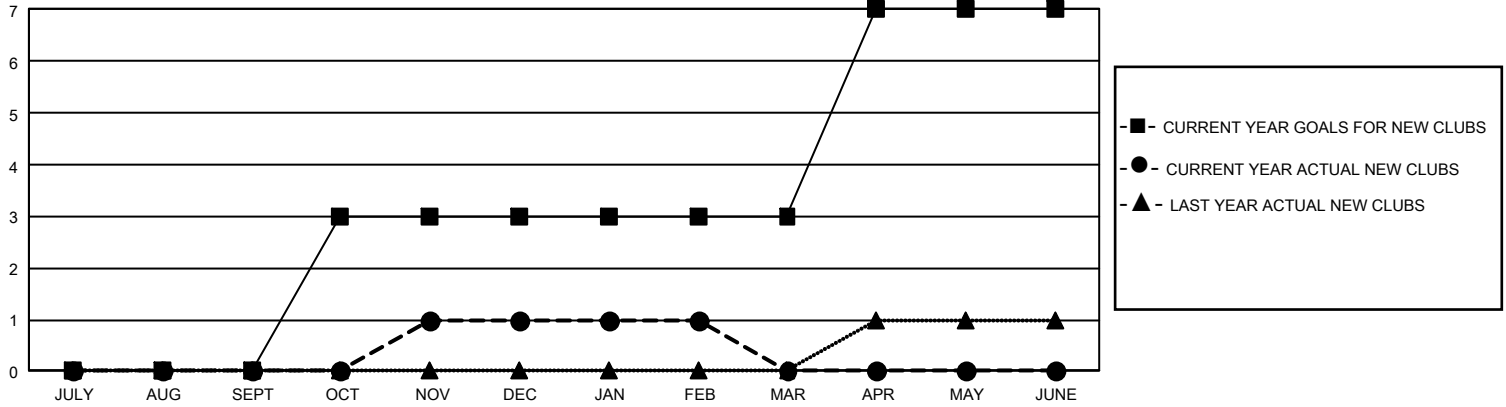

GOALS AND ACTUAL MEMBERS CUMULATIVE

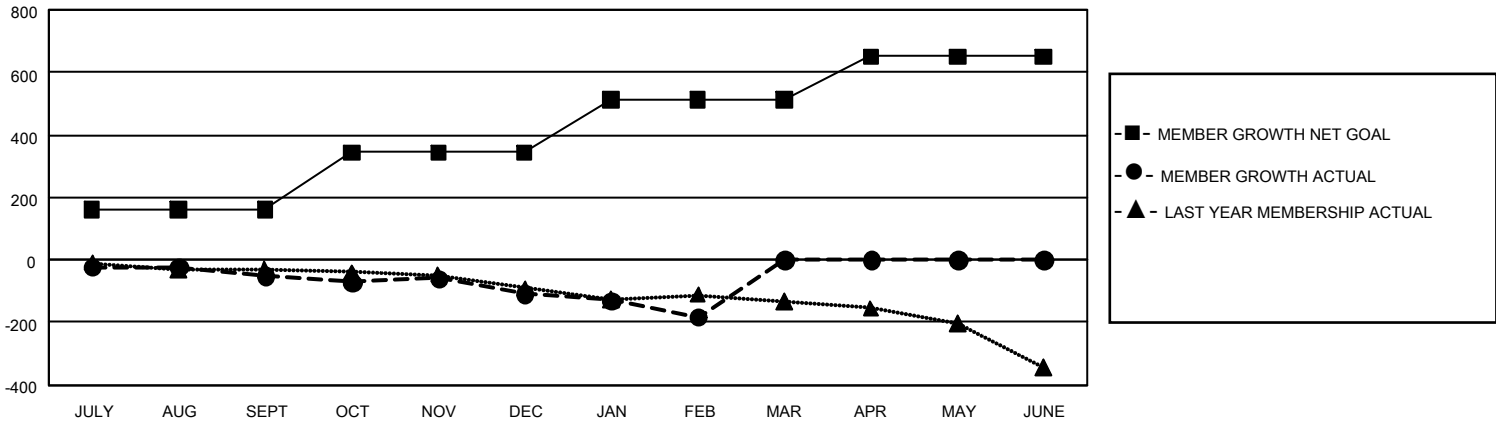

| | | | |
|--|--|--|-------------------------------------|
| DROPPED CLUBS: 5 | 154 CLUBS OF 300 ADDED 1 OR MORE NEW MEMBERS | <u>GENDER DISTRIBUTION</u> | |
| | | MALE 5,160 (66.93%) FEMALE 2,549 (33.06%) NON BINARY 1 (0.01%) PREFER NOT TO ANSWER 0 (0.00%) | |
| <u>DROPPED MEMBERS</u> | | CLICK HERE FOR CUMULATIVE MEMBERSHIP DATA | TOTAL FAMILY UNIT MEMBERS 693 |
| DECEASED 79 CLUB CANCELLED 0 OTHER 461 TOTAL 540 | | | FAMILY MEMBERS PAYING HALF DUES 349 |